

RHS Chelsea Flower Show 2013

M&G Centenary Garden - Inspired 2m x 1m Planting Plan

Create your own - 'Windows through time' theme of the M&G Garden.
This design draws on new and old garden features – from shrubs popular in the 1900s to modern plant cultivars – to show how British garden design has evolved over time while reflecting themes that have stood the test of time.

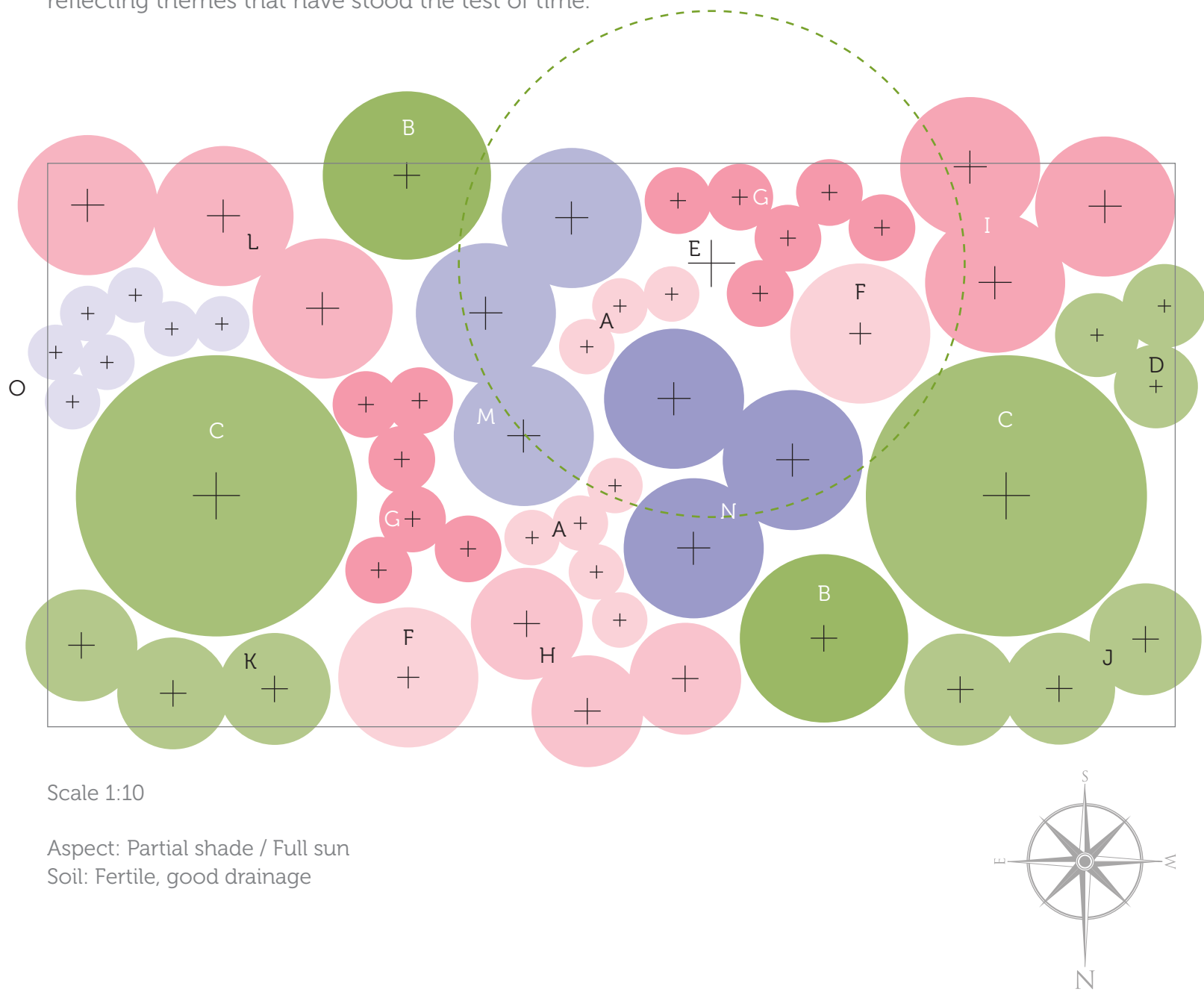

Scale 1:10
Aspect: Partial shade / Full sun
Soil: Fertile, good drainage



Front elevation

Plant Shopping List & Key

- | | | |
|---|--------------------------------------------------|--------------------------|
| A | Astrantia 'Sheilas Red' x 9 | <input type="checkbox"/> |
| B | Alchemilla mollis x 2 | <input type="checkbox"/> |
| C | Buxus microphylla 'Faulkner' - clipped balls x 2 | <input type="checkbox"/> |
| D | Calamintha nepeta x 3 | <input type="checkbox"/> |
| E | Euonymus alatus 'Compactus' x 1 | <input type="checkbox"/> |
| F | Francoa sonchifolia x 2 | <input type="checkbox"/> |
| G | Geranium kashmir purple x 12 | <input type="checkbox"/> |
| H | Geranium sanguineum x 3 | <input type="checkbox"/> |
| I | Knautia macedonica x 3 | <input type="checkbox"/> |
| J | Origanum vulgare 'Aureum' x 3 | <input type="checkbox"/> |
| K | Origanum vulgare 'Thumble's Variety' x 3 | <input type="checkbox"/> |
| L | Salvia nemorosa 'Ostfriesland' x 3 | <input type="checkbox"/> |
| M | Salvia x sylvestris 'Blauhugel' x 3 | <input type="checkbox"/> |
| N | Salvia x sylvestris 'Mainacht' x 3 | <input type="checkbox"/> |
| O | Tradescantia a. 'Bilberry Ice' x 7 | <input type="checkbox"/> |

- Alternatives:
- | | |
|--------------------------|-----------------------------|
| <input type="checkbox"/> | Salvia nemorosa 'Caradonna' |
| <input type="checkbox"/> | Salvia nemorosa 'Lubecca' |

See RHS Website for a full plant list for this garden

