

RHS Chelsea Flower Show 2013

Telegraph Garden - Inspired

2m x 1m Planting Plan

Create your own - 'Woodland Landscape' theme of the Telegraph Garden.
This garden is a contemporary and contemplative composition that takes inspiration from the making of the English landscape, the Japanese approach to garden design and modern abstract art.

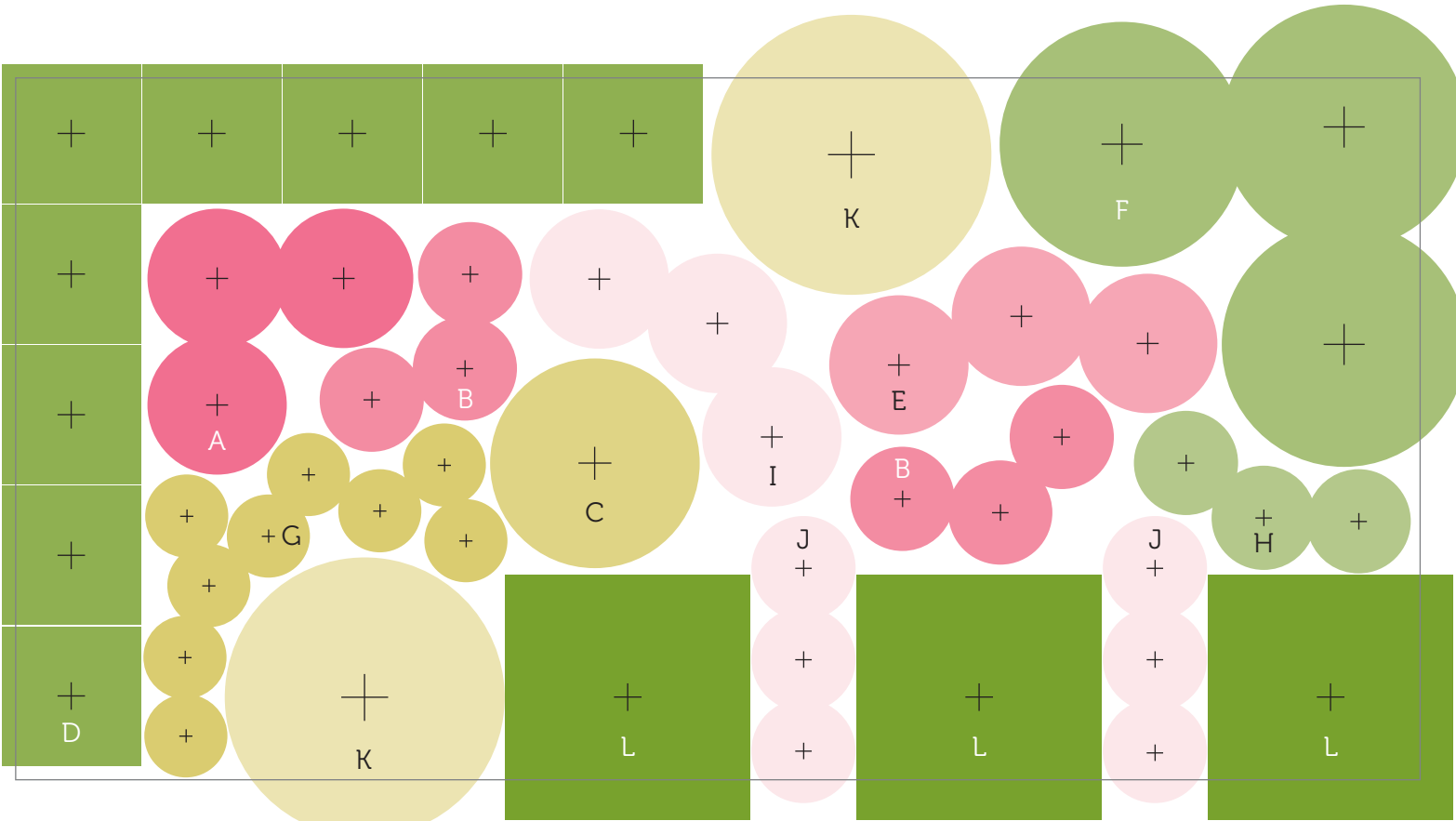

Scale 1:10
Aspect: Partial shade / Full shade
Soil: Fertile, slightly moist with good drainage

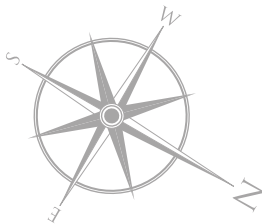

Front elevation

Plant Shopping List & Key

A	Aquilegia 'Ruby Port' x 3	<input type="checkbox"/>
B	Astrantia 'Hadspen Blood' x 3	<input type="checkbox"/>
C	Briza media x 1	<input type="checkbox"/>
D	Buxus sempervirens - Hedging x 9	<input type="checkbox"/>
E	Digitalis parviflora x 3	<input type="checkbox"/>
F	Euphorbia amygdaloides x 3	<input type="checkbox"/>
G	Galium odoratum x 9	<input type="checkbox"/>
H	Geranium 'Sanne' x 3	<input type="checkbox"/>
I	Hesperis matronalis x 3	<input type="checkbox"/>
J	Lychnis 'White Robin' x 6	<input type="checkbox"/>
K	Sesleria autumnalis x 2	<input type="checkbox"/>
L	Taxus Baccata - Cubes x 3	<input type="checkbox"/>

Whole scheme under-planted with
Iris 'Dutch Chocolate',
Iris 'Sultan's Palace'
Iris 'Warrior King' x 21 (7 of each)

See RHS Website for a full plant list for this garden

